

# Farmland Preservation Areas

# Town of Tomahawk - T34N R5E

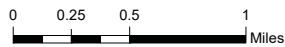
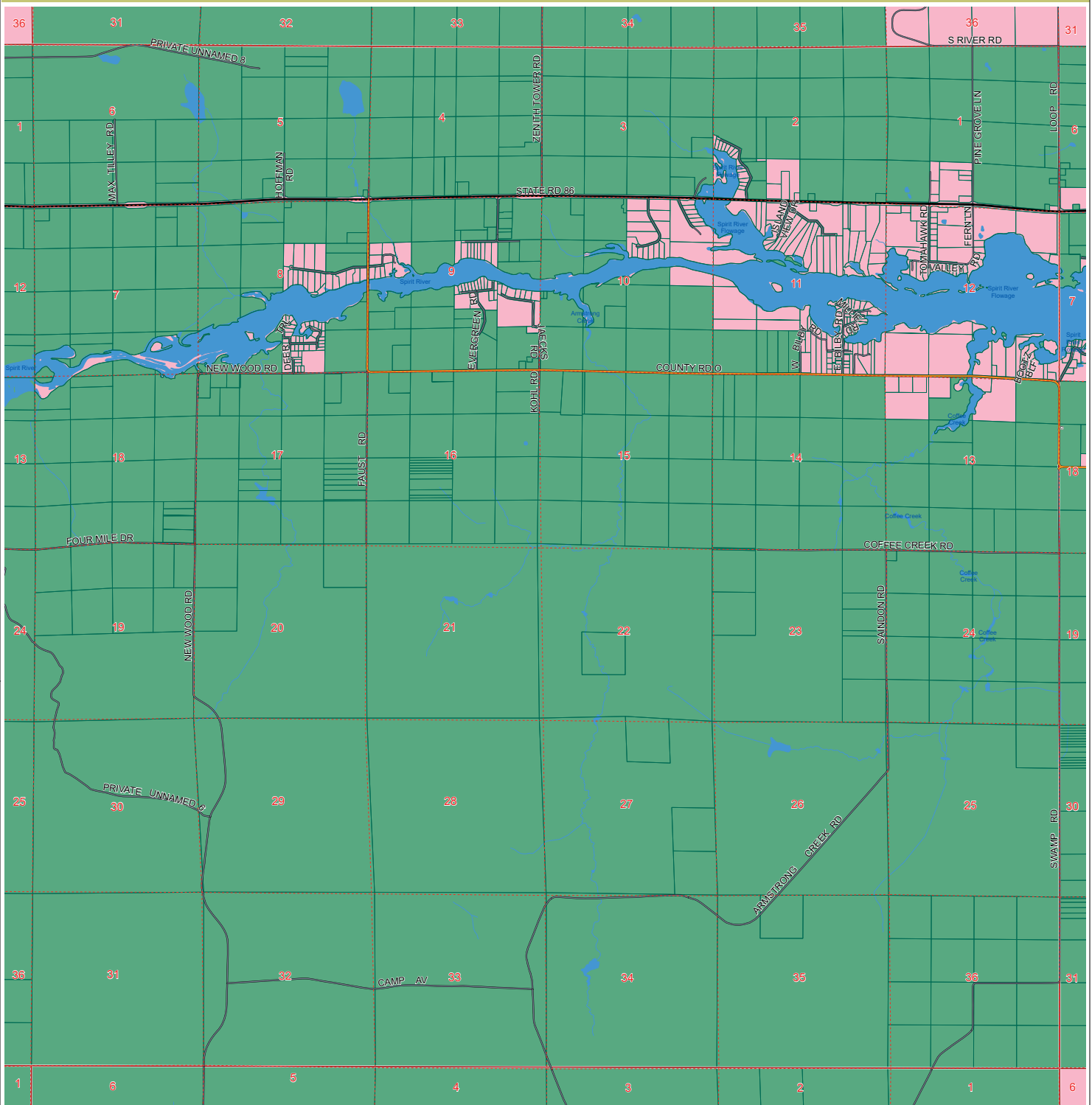

"If there is a conflict with other plan maps, the Farmland Preservation Plan map will supersede those other maps."

## Legend

- Minor Civil Divisions
- US Highway
- State Highways
- County Highways
- Roads
- Water
- Section Lines
- Planned Out
- Farmland Preservation

Date: 11/21/2016

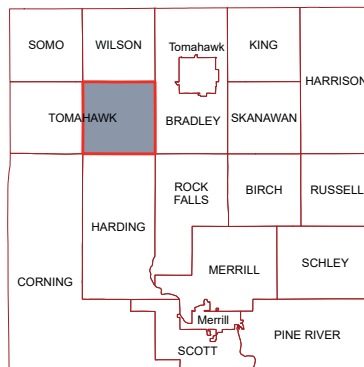

Source: WI DNR, Lincoln Co & NCWRPC

This map is neither a legally recorded map nor a survey and is not intended to be used as one. This drawing is a compilation of records, information and data used for reference purposes only. NCWRPC is not responsible for any inaccuracies herein contained.



Prepared By:  
**North Central Wisconsin Regional Planning Commission**

210 McClellan St., Suite 210, Wausau, WI 54403  
 715-849-5510 - staff@ncwrpc.org - www.ncwrpc.org