



Legend

Minor Civil Divisions	Greater than 70% of the area has bedrock within 5 feet of the land surface	5 to 50 feet
Water	35% to 70% has bedrock within 5 feet	50 to 100 feet

Depth to Bedrock

Marathon County, Wisconsin

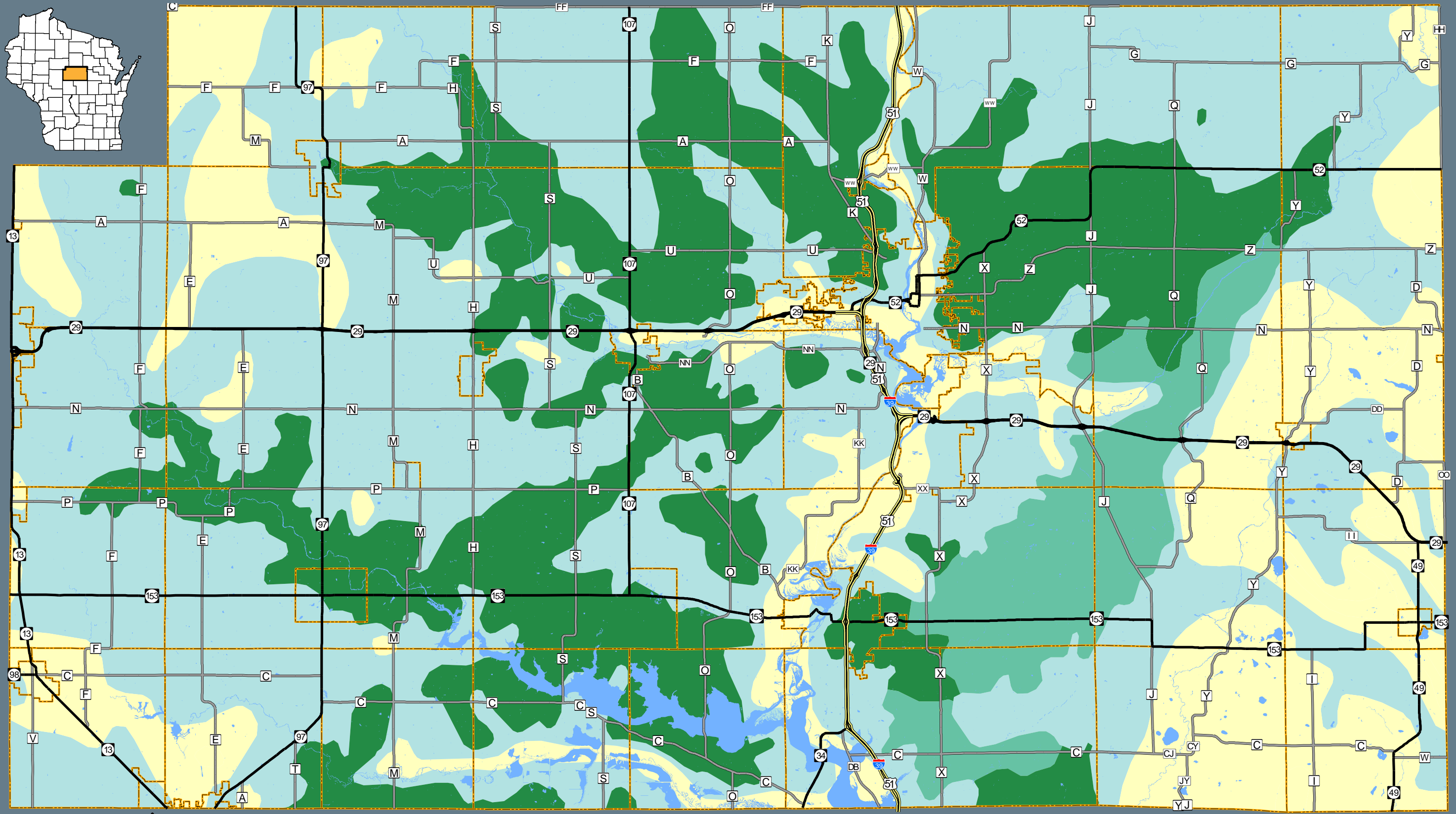

This data set consists of general soil association units. It was developed by the National Cooperative Soil Survey and supersedes the State Soil Geographic (STATSGO) data set published in 1994. It consists of a broad based inventory of soils and nonsoil areas that occur in a repeatable pattern on the landscape and that can be cartographically shown at the scale mapped. Published 2006.

Comprehensive Plan

This map is neither a legally recorded map nor a survey of the actual boundary of any property depicted. This drawing is a compilation of records, information and data used for reference purposes only. NCRPC is not responsible for any inaccuracies herein contained.

Prepared By:
 North Central Wisconsin Regional Planning Commission
 210 McClellan St. Wausau, WI 54403 - www.ncwrpc.org
 Date Printed: Tuesday, February 16, 2016