

Legend

- Minor Civil Divisions
 - US Highways
 - State Highways
 - County Highways
 - Local Roads
 - Railroad
 - Water
- Existing Trails**
- Bearskin State Trail
 - Newbold Trail
 - Three Eagle Trail
 - On Road Bike Trail
- Proposed Trails**
- Proposed Off Road ATV Trail
 - Proposed On Road Bike Trail
 - Proposed Off Road Bike Trail
 - Proposed Off Road Multiple Use Trail (All motorized and non-motorized uses)
 - DNR's trail extension area for Bearskin State Trail

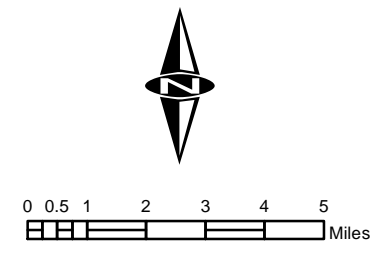

This map is neither a legally recorded map nor a survey and is not intended to be used as one. This drawing is a compilation of records, information and data used for reference purposes only. NCWRPC is not responsible for any inaccuracies herein contained.

Source: WI DNR, Oneida County, NCWRPC
Date Printed: 4/9/2014



Prepared By:
North Central Wisconsin Regional Planning Commission
210 McClellan St., Suite 210, Wausau, Wisconsin 54403
(715) 849-5510 www.ncwrpc.org

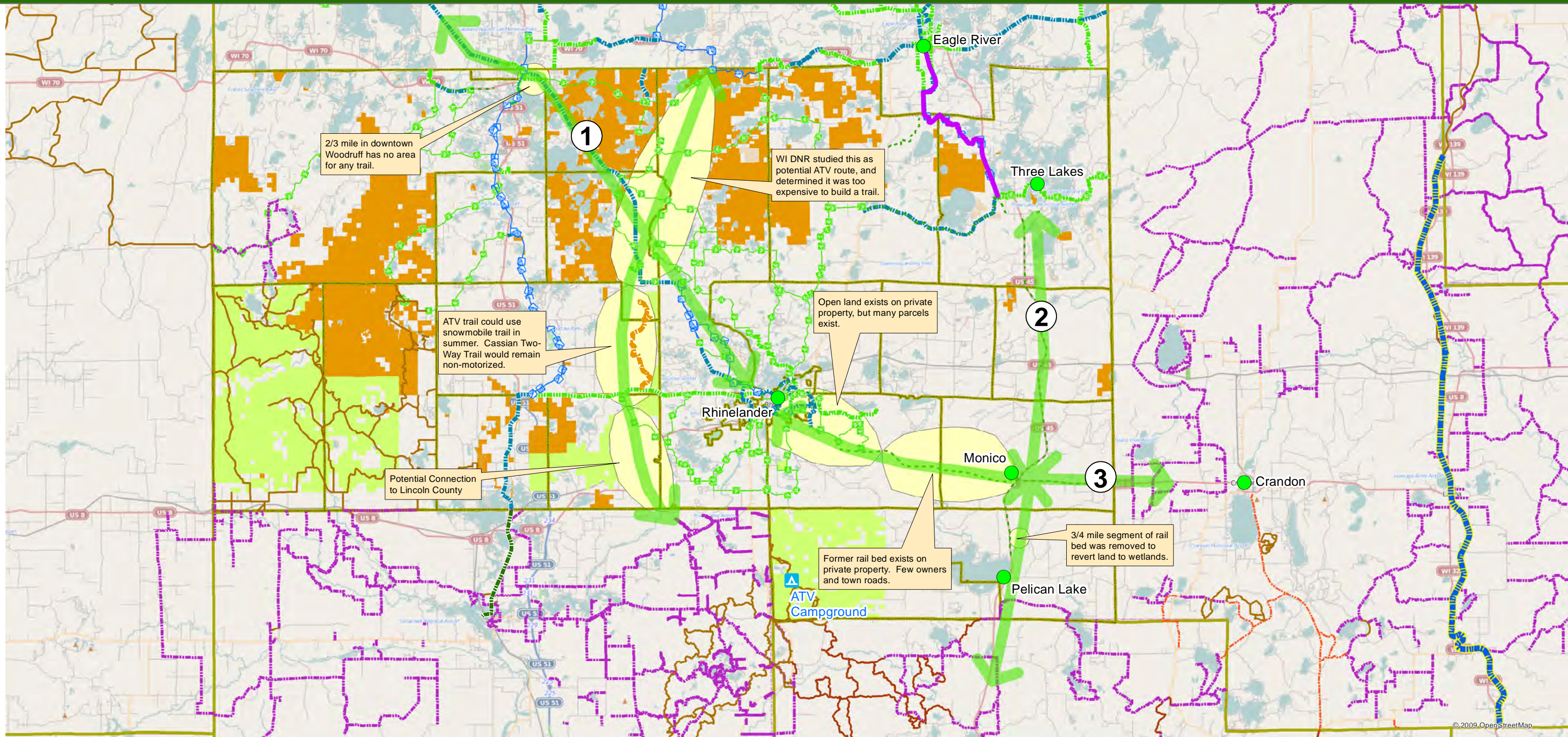

- | | | |
|-----------------|---------------------|---|
| ATV | Bike | Possible off-road ATV & Bike Trail Corridors |
| ATV Road Routes | Existing - On Road | Nicolet State Trail (Motorized & Non-Motorized) |
| ATV Trails | Proposed - On Road | Three Eagle Trail (Non-Motorized) |
| Proposed Routes | Existing - Off Road | Hiawatha State Trail (Non-Motorized) |
| | Proposed - Off Road | Cassian Two Way (Non-Motorized) |

Oneida County

WI DNR

Entact Public Trail Bed. Potential Multi-Use ATV Trails

This map is neither a legally recorded map nor a survey and is not intended to be used as one. This drawing is a compilation of records, information and data used for reference purposes only. NCWRPC is not responsible for any inaccuracies herein contained.

Source: WI DNR, Oneida County, NCWRPC
Date Printed: 4/9/2014



Prepared By:
North Central Wisconsin Regional Planning Commission
210 McClellan St., Suite 210, Wausau, Wisconsin 54403
(715) 849-5510 www.ncwrpc.org

