

- - - Forest Boundary
- NHAL Forest Headquarters
- Woodruff Service Center/ Fish Hatchery
- Picnic Area
- Wayside or Vista
- Interpretive Center (Crystal Lake)
- Trail Head;
- Hiking Trail
- Nature Trail
- Mtn Bike Trail
- Ski Trail
- Mobility Impaired Access
- ● ● ● ● Bearskin State Trail

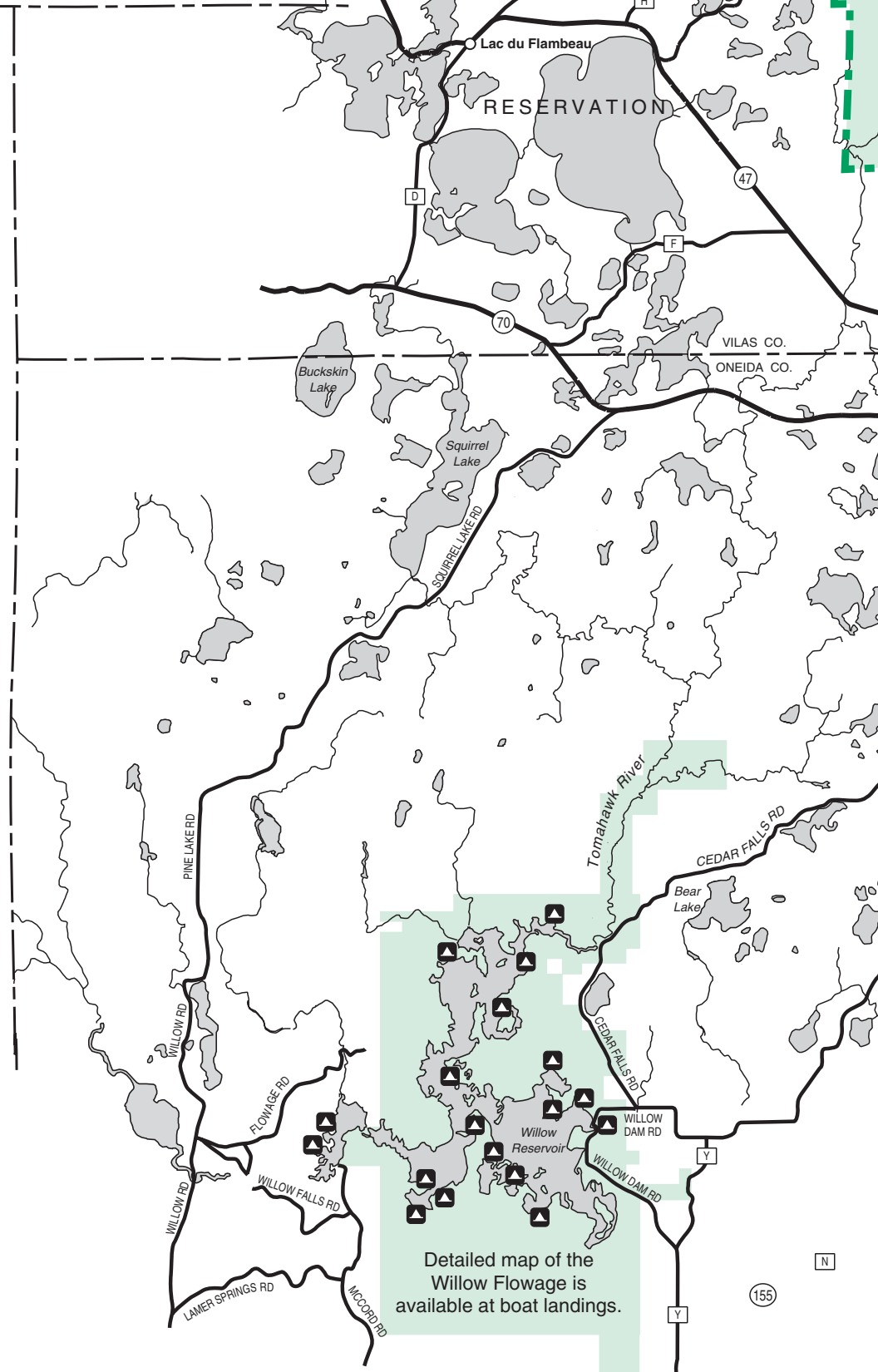

Northern Highland — American Legion State Forest

Wisconsin Department of Natural Resources

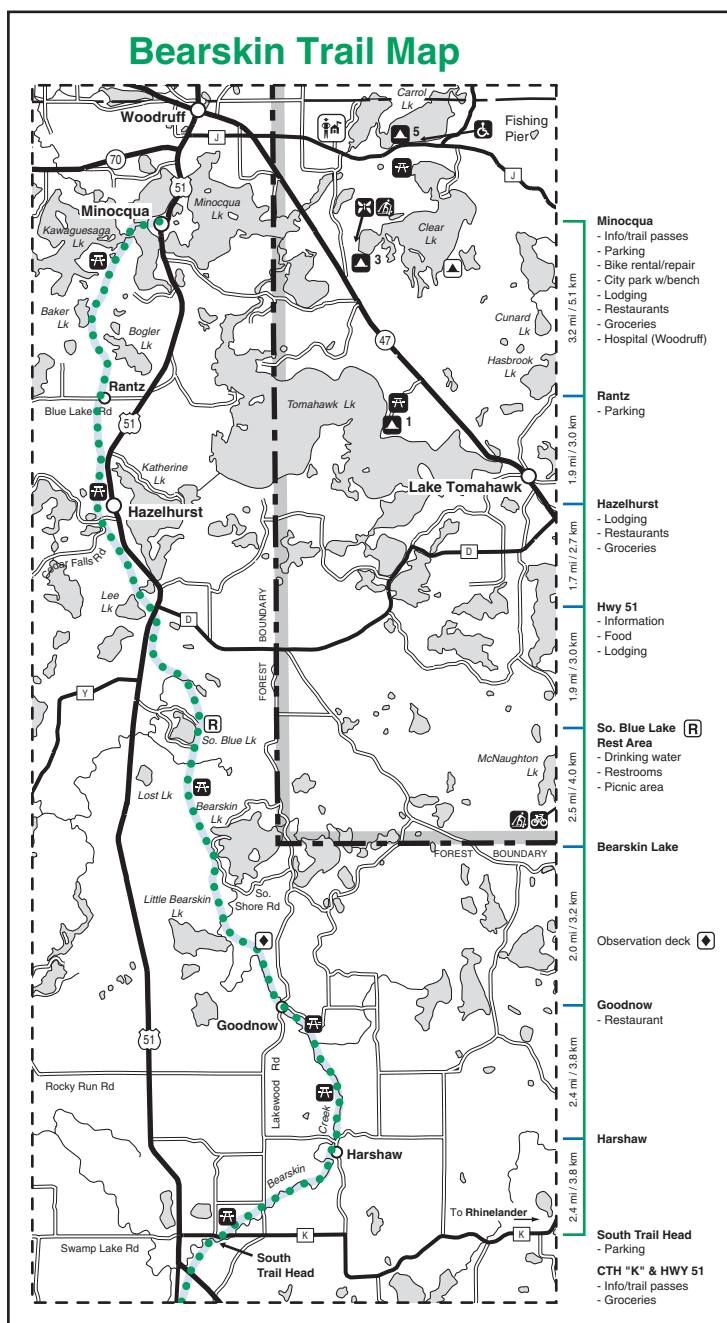
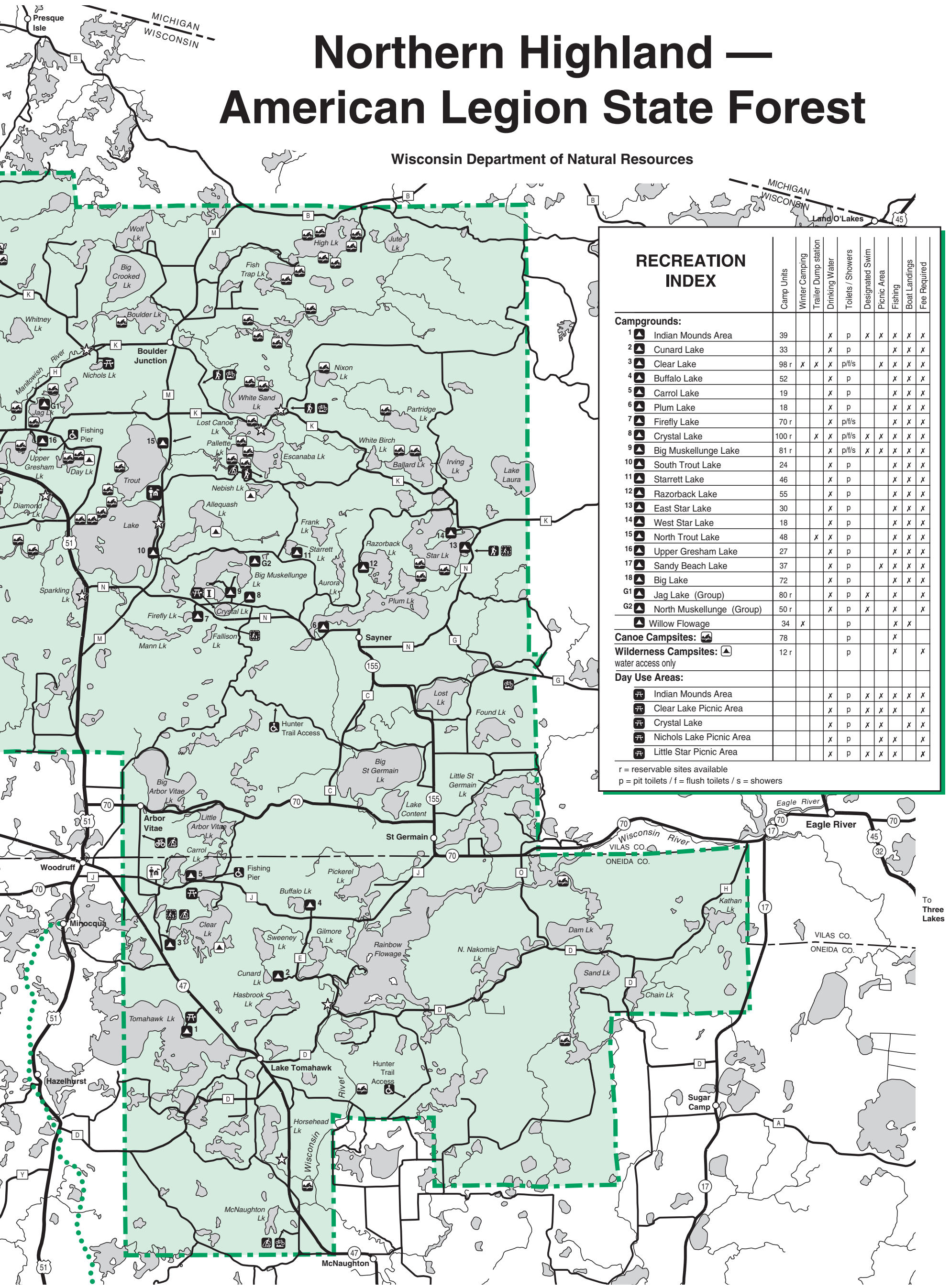

RECREATION INDEX

Campgrounds:

	Camp Units	Winter Camping	Trailer Dump station	Drinking Water	Toilets / Showers	Designated Swim	Picnic Area	Fishing	Boat Landings	Fee Required
1 Indian Mounds Area	39			x	p	x	x	x	x	x
2 Cunard Lake	33			x	p			x	x	x
3 Clear Lake	98 r	x	x	x	p/f/s		x	x	x	x
4 Buffalo Lake	52			x	p			x	x	x
5 Carrol Lake	19			x	p			x	x	x
6 Plum Lake	18			x	p			x	x	x
7 Firefly Lake	70 r			x	p/f/s			x	x	x
8 Crystal Lake	100 r	x	x	x	p/f/s	x	x	x	x	x
9 Big Muskellunge Lake	81 r			x	p/f/s	x	x	x	x	x
10 South Trout Lake	24			x	p			x	x	x
11 Starrett Lake	46			x	p			x	x	x
12 Razorback Lake	55			x	p			x	x	x
13 East Star Lake	30			x	p			x	x	x
14 West Star Lake	18			x	p			x	x	x
15 North Trout Lake	48	x	x	p				x	x	x
16 Upper Gresham Lake	27			x	p			x	x	x
17 Sandy Beach Lake	37			x	p		x	x	x	x
18 Big Lake	72			x	p			x	x	x
G1 Jag Lake (Group)	80 r			x	p	x		x	x	x
G2 North Muskellunge (Group)	50 r			x	p	x		x	x	x
Willow Flowage	34	x			p			x	x	
Canoe Campsites:	78				p			x		
Wilderness Campsites:	12 r				p			x		x
water access only										
Day Use Areas:										
Indian Mounds Area				x	p	x	x	x	x	x
Clear Lake Picnic Area				x	p	x	x	x	x	x
Crystal Lake				x	p	x	x	x	x	x
Nichols Lake Picnic Area				x	p			x	x	x
Little Star Picnic Area				x	p	x	x	x	x	x

r = reservable sites available
p = pit toilets / f = flush toilets / s = showers