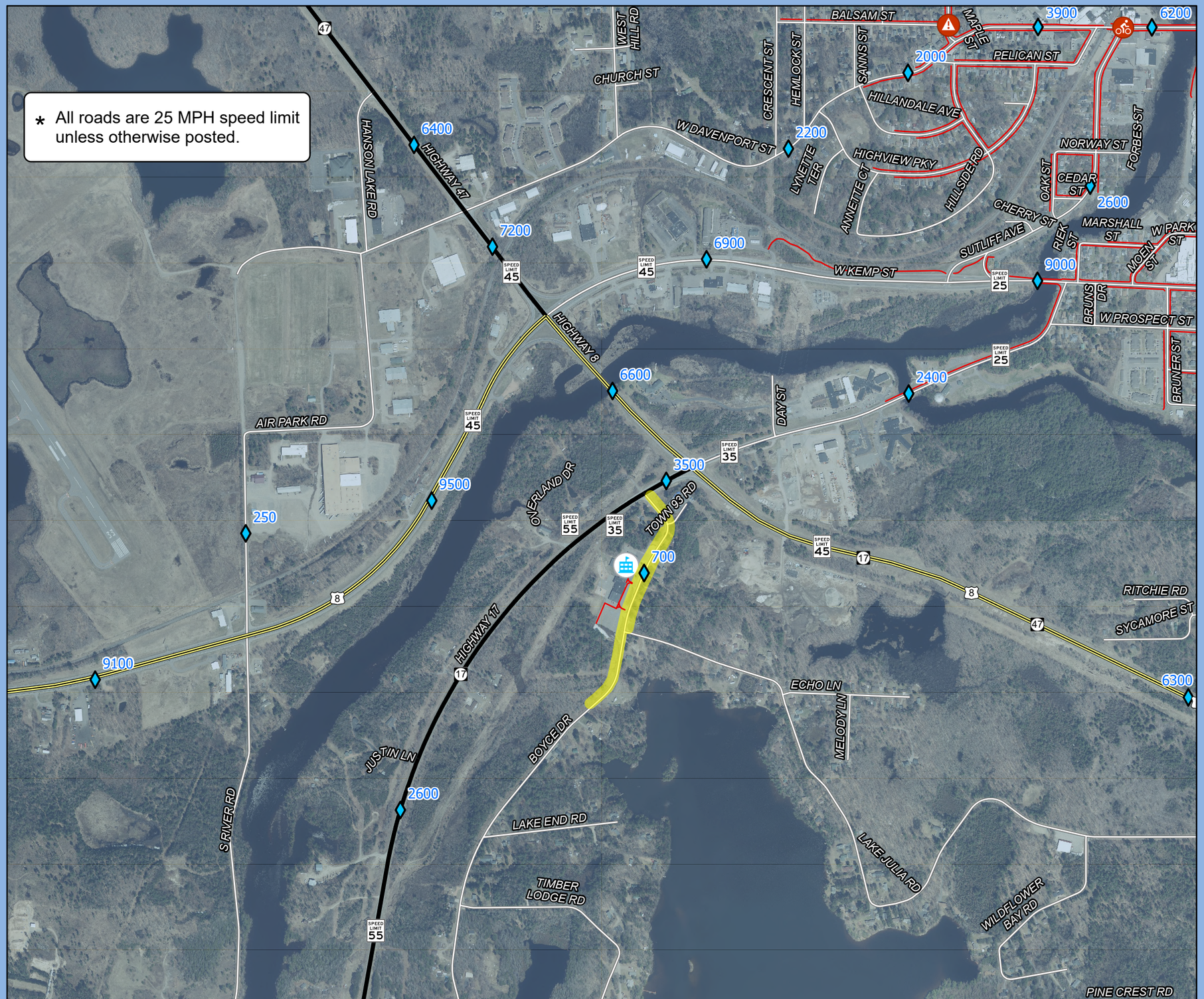

Map 4C DRAFT

Transportation

Crescent Elementary School

Rhinelander Safe Routes To School

Legend

- Crescent Elementary School
- U.S. Highway
- State Highway
- Local Roads
- Sidewalks
- 15 MPH School Speed Limit
- Traffic Counts
- Speed Limit

Crash Type (2010-2023)

- Bicycle
- Pedestrian
- Both

0 500 1,000 2,000 Feet

N W E S

Source: WI DNR, WisDOT, NCWRPC, Oneida County

This map is neither a legally recorded map nor a survey and is not intended to be used as one. This drawing is a compilation of records, information and data used for reference purposes only. NCWRPC is not responsible for any inaccuracies herein contained.

Prepared By:
North Central Wisconsin Regional Planning Commission
NCWRPC
210 McClellan St., Suite 210, Wausau, WI 54403
715-849-5510 - staff@ncwrpc.org - www.ncwrpc.org